

# Patient report

Bio-Rad                      DATE: 12/09/2019  
D-10                         TIME: 10:12 AM  
S/N: #DJ4I016123        Software version: 4.30-2  
Sample ID:                 10531798  
Injection date             12/09/2019 10:12 AM  
Injection #: 26             Method: HbA1c  
Rack #: ---                 Rack position: 6

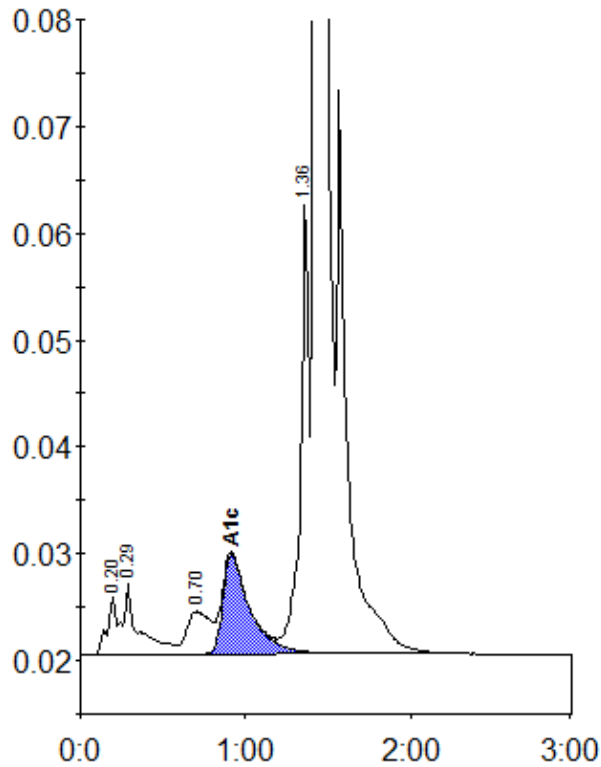

Peak table - ID: 10531798

Peak	R.time	Height	Area	Area %
A1a	0.20	5469	19589	0.7
A1b	0.29	6575	42890	1.6
LA1c/CHb-1	0.70	3965	39271	1.5
A1c	0.91	9336	106140	5.7
P3	1.36	42335	152311	5.7
A0	1.42	702500	2326737	86.6
Total Area:	2686939			

Concentration:	%
A1c	5.7